

## Review of SELECTION/USE

- Main application
- Possible application

Group	Name Abrasive grain	Quality class	Page	Construction steel	Alloy stainless steel	Stainless steel	Alloy	Colour metals	Wood	Glass/Stone	Plastics	Rubber	Leather	Paint/Varnish	Cleaning welds	Cleaning concrete and wall surfaces	Cleaning wood surfaces	Removing paint and varnish	Removing rust
<b>04</b> Abrasive belts - NARROW	Paper E, F	<b>A</b>	STANDARD	43	○				●		○	○	●	○					
	Paper F	<b>Z</b>	STANDARD	44	○				●			○							
	Paper E	<b>C</b>	STANDARD	45					○			○		●					
	Cloth J, J-f, X,X-f	<b>A</b>	STANDARD	46,47	●	○	○	○	●		○	○							
	Cloth X,Y	<b>Z</b>	STANDARD	48	○	●	●	●	●		●	○							
	Cloth X,Y	<b>C</b>	STANDARD	49				●	○	●	●	●							
	Cloth J-f, X,Y	<b>SG</b>	STANDARD	50	○	●	●	○	○										
	Cloth Y	<b>P</b>	STANDARD	51						●									
	Surface conditioning	<b>A</b>	STANDARD	52	●	●	○	●	○					○					
	HOBBY Cloth X	<b>A</b>	ECONOM	53	●	○	○	○	●	●	●	○		○	○	○	○	○	○
Abrasive belts - WIDE	Paper E, F	<b>A</b>	STANDARD	54	○				●		○	○							
	Paper F	<b>Z</b>	STANDARD	55	○				●										
	Paper E	<b>C</b>	STANDARD	56						○				●					
	Cloth X	<b>A</b>	STANDARD	57	●			●	●			○							
	Cloth Y	<b>Z</b>	STANDARD	58	●	●	●	●	●		○								
	Cloth Y	<b>SG</b>	STANDARD	59	●	●	●	○	●										
	Surface conditioning	<b>A</b>	STANDARD	60	●	●	●	●	○					○					



## Narrow abrasive belts

04



Name	Backing	Abrasive grain	Construction steel	Alloy stainless steel	Stainless steel	Alloy	Colour metals	Wood	Glass/Stone	Plastics	Rubber	Leather	Paint/Varnish
<b>Abrasive belts NARROW</b>	Paper E, F	<b>A</b>	○					●		○	○	●	○

Dimensions B x L mm	Seam type	Packaging (units)	Grit size / Subscriber numbers										
			40	60	80	100	120	150	180	220			
100 x 8000	X41	25											
100 x 8500	X41	25											
120 x 7000	X41	25											
120 x 7100	X41	25											
120 x 7200	X41	25											
150 x 2000	X41	25											
150 x 2170	X41	25											
150 x 2250	X41	25											
150 x 2600	X41	25											
150 x 3000	X41	25											
150 x 4800	X41	25											
150 x 5400	X41	25											
150 x 6500	X41	25											
150 x 6800	X41	25											
150 x 6900	X41	25											
150 x 7100	X41	25											
150 x 7800	X41	25											
150 x 8000	X41	25											
150 x 8500	X41	25											
200 x 1600	X41	25											
200 x 1800	X41	25											
200 x 2350	X41	25											
200 x 2600	X41	25											
300 x 1800	X41	25											



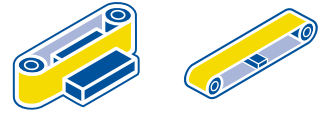

Name	Backing	Abrasive grain	Construction steel	Alloy stainless steel	Stainless steel	Alloy	Colour metals	Wood	Glass/Stone	Plastics	Rubber	Leather	Paint/Varnish
Abrasive belts <b>NARROW</b>	Paper F	<b>Z</b>	○					●			○		

Dimensions B x L mm	Seam type	Packaging (units)	Grit size / Subscriber numbers				
			<b>60</b>	<b>80</b>	<b>100</b>	<b>120</b>	<b>150</b>
100 x 8000	X41	25					
100 x 8500	X41	25					
120 x 7000	X41	25					
120 x 7100	X41	25					
120 x 7200	X41	25					
150 x 2000	X41	25					
150 x 2170	X41	25					
150 x 2250	X41	25					
150 x 2600	X41	25					
150 x 3000	X41	25					
150 x 4800	X41	25					
150 x 5400	X41	25					
150 x 6500	X41	25					
150 x 6800	X41	25					
150 x 6900	X41	25					
150 x 7100	X41	25					
150 x 7800	X41	25					
150 x 8000	X41	25					
150 x 8500	X41	25					
200 x 1600	X41	25					
200 x 1800	X41	25					
200 x 2350	X41	25					
200 x 2600	X41	25					
300 x 1800	X41	25					



Please see ORDER FORM sample, page 7.



Name	Backing	Abrasive grain	Construction steel	Alloy stainless steel	Stainless steel	Alloy	Colour metals	Wood	Glass/Stone	Plastics	Rubber	Leather	Paint/Varnish
Abrasive belts <b>NARROW</b>	Paper E	<b>C</b>						○			○		●

Dimensions B x L mm	Seam type	Packaging (units)	Grit size / Subscriber numbers									
			<b>220</b>	<b>240</b>	<b>280</b>	<b>320</b>	<b>360</b>	<b>400</b>	<b>500</b>	<b>600</b>		
100 x 8000	X41	25										
100 x 8500	X41	25										
100 x 9000	X41	25										
120 x 7100	X41	25										
120 x 7200	X41	25										
150 x 2280	X41	25										
150 x 3100	X41	25										
150 x 5400	X41	25										
150 x 6800	X41	25										
150 x 7100	X41	25										
150 x 7800	X41	25										





Name	Backing	Abrasive grain	Construction steel	Alloy stainless steel	Stainless steel	Alloy	Colour metals	Wood	Glass/Stone	Plastics	Rubber	Leather	Paint/Varnish
<b>Abrasive belts NARROW</b>	Cloth J, J-flex, X, X-flex	<b>A</b>	●	○	○	○	○	●		○	○		

Dimensions B x L mm	Seam type	Packaging (units)	Grit size / Subscriber numbers															
			40	50	60	80	100	120	150	180	220	240	280	320	400			
13 x 610	X 41	200																
30 x 540	X 41	50																
30 x 1250	X 41	50																
30 x 2500	X 41	50																
40 x 1500	X 41	50																
40 x 2500	X 41	50																
50 x 1000	X 41	50																
50 x 1250	X 41	50																
50 x 1500	X 41	50																
50 x 2000	X 41	50																
50 x 2500	X 41	50																
50 x 3000	X 41	50																
50 x 3500	X 41	50																
50 x 4000	X 41	50																
60 x 3500	X 41	50																
60 x 4000	X 41	50																
75 x 2000	X 41	50																
75 x 2500	X 41	50																
75 x 3000	X 41	50																
75 x 3500	X 41	50																
75 x 4000	X 41	50																
80 x 2000	X 41	50																
100 x 920	X 41	25																
100 x 1000	X 41	25																
100 x 1500	X 41	25																
100 x 2000	X 41	25																
100 x 2500	X 41	25																
100 x 3000	X 41	25																
100 x 3500	X 41	25																
120 x 1200	X 41	25																
120 x 1500	X 41	25																

Please see ORDER FORM sample, page 7.

Dimensions B x L mm	Seam type	Packaging (units)	Grit size / Subscriber numbers													
			40	50	60	80	100	120	150	180	220	240	280	320	400	
150 x 1450	X 41	25														
150 x 1500	X 41	25														
150 x 1800	X 41	25														
150 x 2000	X 41	25														
150 x 2250	X 41	25														
150 x 2280	X 41	25														
150 x 2500	X 41	25														
150 x 2600	X 41	25														
150 x 3000	X 41	25														
200 x 1500	X 41	25														
200 x 2000	X 41	25														
200 x 2500	X 41	25														
200 x 3500	X 41	25														
300 x 2000	X 41	25														
300 x 2500	X 41	25														
300 x 3000	X 41	25														
300 x 3500	X 41	25														
300 x 4000	X 41	25														





Name	Backing	Abrasive grain	Construction steel	Alloy stainless steel	Stainless steel	Alloy	Colour metals	Wood	Glass/Stone	Plastics	Rubber	Leather	Paint/Varnish
<b>Abrasive belts NARROW</b>	Cloth X, Y	<b>Z</b>	○	●	●	●	●	●		●	○		

Dimensions B x L mm	Seam type	Packaging (units)	Grit size / Subscriber numbers										
			24	36	40	50	60	80	100	120	150		
30 x 1250	X41	50											
40 x 3500	X41	50											
50 x 2000	X41	50											
50 x 3500	X41	50											
50 x 4000	X41	50											
60 x 1000	X41	50											
75 x 2000	X41	50											
75 x 3500	X41	50											
100 x 2250	X41	25											
100 x 2500	X41	25											
150 x 2000	X41	25											
150 x 3000	X41	25											
150 x 4000	X41	25											
200 x 1500	X41	25											
300 x 3500	X41	25											



Please see ORDER FORM sample, page 7.



Name	Backing	Abrasive grain	Construction steel	Alloy stainless steel	Stainless steel	Alloy	Colour metals	Wood	Glass/Stone	Plastics	Rubber	Leather	Paint/Varnish
<b>Abrasive belts NARROW</b>	Cloth X, Y	<b>C</b>				●	●	○	●	●	●		

Dimensions B x L mm	Seam type	Packaging (units)	Grit size / Subscriber numbers														
			24	36	40	50	60	80	100	120	150	180	220	240	320	400	800
13 x 610	X40	200															
30 x 1250	X40	50															
40 x 3500	X40	50															
50 x 2000	X40	50															
50 x 3500	X40	50															
50 x 4000	X40	50															
60 x 1000	X40	50															
75 x 2000	X40	50															
75 x 3500	X40	50															
100 x 2250	X40	25															
100 x 2500	X40	25															
150 x 2000	X40	25															
150 x 3000	X40	25															
150 x 4000	X40	25															
200 x 1500	X40	25															
300 x 3500	X40	25															



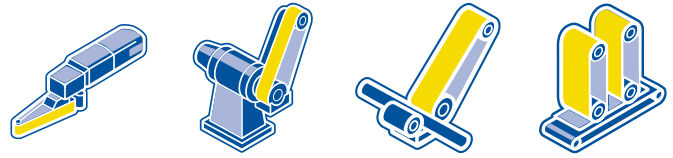

Name	Backing	Abrasive grain	Construction steel	Alloy stainless steel	Stainless steel	Alloy	Colour metals	Wood	Glass/Stone	Plastics	Rubber	Leather	Paint/Varnish
<b>Abrasive belts NARROW</b>	Cloth J-flex, X, Y	<b>SG</b>	<input type="radio"/>	<input checked="" type="radio"/>	<input checked="" type="radio"/>	<input type="radio"/>		<input type="radio"/>					

Dimensions B x L mm	Seam type	Packaging (units)	Grit size / Subscriber numbers														
			36	40	50	60	80	100	120	150	180	220	240	320	400		
13 x 610	X40	200															
30 x 1250	X40	50															
40 x 3500	X40	50															
50 x 2000	X40	50															
50 x 3500	X40	50															
50 x 4000	X40	50															
60 x 1000	X40	50															
75 x 2000	X40	50															
75 x 3500	X40	50															
100 x 2250	X40	25															
100 x 2500	X40	25															
150 x 2000	X40	25															
150 x 3000	X40	25															
150 x 4000	X40	25															
200 x 1500	X40	25															
300 x 3500	X40	25															

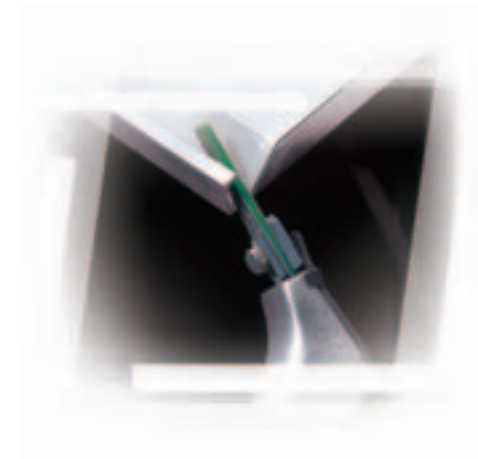

Please see ORDER FORM sample, page 7.



Name	Backing	Abrasive grain	Construction steel	Alloy stainless steel	Stainless steel	Alloy	Colour metals	Wood	Glass/Stone	Plastics	Rubber	Leather	Paint/Varnish
Abrasive belts <b>NARROW</b>	Cloth Y	<b>P</b>							●				

Dimensions B x L mm	Seam type	Packaging (units)	Subscriber numbers
100 x 1800	X40	25	04.001
100 x 1830	X40	25	04.002
100 x 2650	X40	25	04.003
100 x 3000	X40	25	04.004
100 x 3300	X40	25	04.005
100 x 3350	X40	25	04.006
120 x 3300	X40	25	04.007
120 x 3350	X40	25	04.008





Name	Base	Abrasive grain	Construction steel	Alloy stainless steel	Stainless steel	Alloy	Colour metals	Wood	Glass/Stone	Plastics	Rubber	Leather	Paint/Varnish
Abrasive belts <b>NARROW</b>	Surface conditioning	<b>A</b>	●	●	○	●	●	○					○

Dimensions B x L mm	Seam type	Packaging (units)	Quality / Subscriber numbers		
			<b>Coarse</b>	<b>Medium</b>	<b>Very Fine</b>
13 x 610	X40	200	04.101	04.102	04.103
13 x 1828	X40	100	04.104	04.105	04.106
13 x 3353	X40	100	04.107	04.108	04.109
25 x 1828	X40	50	04.110	04.111	04.112
50 x 4000	X40	20	04.113	04.114	04.115
100 x 2500	X40	10	04.116	04.117	04.118
150 x 2000	X40	10	04.119	04.120	04.121
150 x 3000	X40	10	04.122	04.123	04.124
150 x 4000	X40	10	04.125	04.126	04.127
200 x 1500	X40	10	04.128	04.129	04.130
300 x 3500	X40	10	04.131	04.132	04.133



Please see ORDER FORM sample, page 7.



Name	Backing	Abrasive grain	Construction steel	Alloy stainless steel	Stainless steel	Alloy	Colour metals	Wood	Glass/Stone	Plastics	Rubber	Leather	Paint/Varnish
Abrasive belts <b>HOBBY</b>	Cloth X	<b>A</b>	●	○	○	○	●	●		●	○		○

Dimensions B x L mm	Seam type	Packaging (units)	Grit size / Subscriber numbers								
			40	60	80	100	120	150	180	240	
60 x 400	X42	50	04.H01	04.H02	04.H03	04.H04	04.H05	04.H06	04.H07	04.H08	
65 x 410	X42	50	04.H09	04.H10	04.H11	04.H12	04.H13	04.H14	04.H15	04.H16	
75 x 457	X42	50	04.H17	04.H18	04.H19	04.H20	04.H21	04.H22	04.H23	04.H24	
75 x 510	X42	50	04.H25	04.H26	04.H27	04.H28	04.H29	04.H30	04.H31	04.H32	
75 x 533	X42	50	04.H33	04.H34	04.H35	04.H36	04.H37	04.H38	04.H39	04.H40	
75 x 575	X42	50	04.H41	04.H42	04.H43	04.H44	04.H45	04.H46	04.H47	04.H48	
100 x 560	X42	50	04.H49	04.H50	04.H51	04.H52	04.H53	04.H54	04.H55	04.H56	
100 x 610	X42	50	04.H57	04.H58	04.H59	04.H60	04.H61	04.H62	04.H63	04.H64	
100 x 620	X42	50	04.H65	04.H66	04.H67	04.H68	04.H69	04.H70	04.H71	04.H72	
102 x 552	X42	50	04.H73	04.H74	04.H75	04.H76	04.H77	04.H78	04.H79	04.H80	



HOBBY emery cloth belts are also produced from cloth coated with Zircon Al. Oxide (Z) abrasive grains.



## Wide strips of abrasives

04

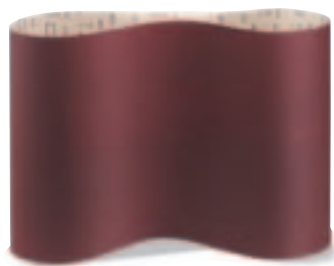

Name	Backing	Abrasive grain	Construction steel	Alloy stainless steel	Stainless steel	Alloy	Colour metals	Wood	Glass/Stone	Plastics	Rubber	Leather	Paint/Varnish
<b>Abrasive belts WIDE</b>	Paper E, F	<b>A</b>	○					●		○	○		

Dimensions B x L mm	Seam type	Packaging (units)			Grit size / Subscriber numbers									
		Grit size 40 - 100	Grit size 120 - 220	Grit size 280	40	60	80	100	120	150	180	220	280	
610 x 1900	X41	10	15	20										
910 x 1900	X41	10	15	20										
1100 x 1900	X41	10	15	20										
1100 x 2620	X41	10	15	20										
1110 x 2620	X41	10	15	20										
1115 x 1900	X41	10	15	20										
1115 x 2150	X41	10	15	20										
1120 x 1900	X41	10	15	20										
1120 x 2620	X41	10	15	20										
1130 x 1900	X41	10	15	20										
1130 x 2200	X41	10	15	20										
1130 x 2620	X41	10	15	20										
1300 x 1900	X41	10	15	20										
1300 x 2150	X41	10	15	20										
1300 x 2620	X41	10	15	20										
1300 x 3250	X41	10	15	20										
1310 x 1900	X41	10	15	20										
1320 x 1900	X41	10	15	20										
1320 x 2620	X41	10	15	20										
1320 x 3250	X41	10	15	20										
1330 x 1900	X41	10	15	20										
1330 x 2620	X41	10	15	20										
1350 x 2620	X41	10	15	20										
1350 x 3250	X41	10	15	20										
1400 x 2620	X41	10	15	20										

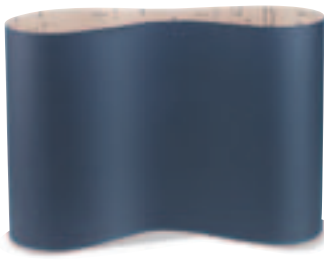

Name	Backing	Abrasive grain	Construction steel	Alloy stainless steel	Stainless steel	Alloy	Colour metals	Wood	Glass/Stone	Plastics	Rubber	Leather	Paint/Varnish
<b>Abrasive belts WIDE</b>	Paper F	<b>Z</b>	○					●					

Dimensions B x L mm	Seam type	Packaging (units)		Grit size / Subscriber numbers				
		Grit size 60 - 100	Grit size 120 - 150	60	80	100	120	150
610 x 1900	X41	10	15					
910 x 1900	X41	10	15					
1100 x 1900	X41	10	15					
1100 x 2620	X41	10	15					
1110 x 2620	X41	10	15					
1115 x 1900	X41	10	15					
1115 x 2150	X41	10	15					
1120 x 1900	X41	10	15					
1120 x 2620	X41	10	15					
1130 x 1900	X41	10	15					
1130 x 2200	X41	10	15					
1130 x 2620	X41	10	15					
1300 x 1900	X41	10	15					
1300 x 2150	X41	10	15					
1300 x 2620	X41	10	15					
1300 x 3250	X41	10	15					
1310 x 1900	X41	10	15					
1320 x 1900	X41	10	15					
1320 x 2620	X41	10	15					
1320 x 3250	X41	10	15					
1330 x 1900	X41	10	15					
1330 x 2620	X41	10	15					
1350 x 2620	X41	10	15					
1350 x 3250	X41	10	15					
1400 x 2620	X41	10	15					



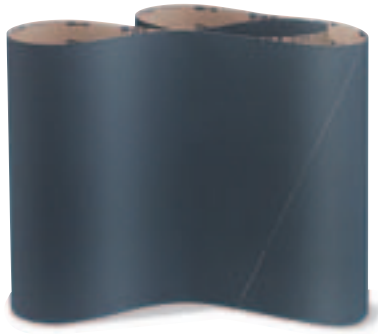

Name	Backing	Abrasive grain	Construction steel	Alloy stainless steel	Stainless steel	Alloy	Colour metals	Wood	Glass/Stone	Plastics	Rubber	Leather	Paint/Varnish
<b>Abrasive belts WIDE</b>	Paper E	<b>C</b>							○				●

Dimensions B x L mm	Seam type	Packaging (units)	Grit size / Subscriber numbers										
			220	240	280	320	360	400	500	600	800		
910 x 1900	X41	20											
1100 x 1900	X41	20											
1100 x 2620	X41	20											
1115 x 2115	X41	20											
1115 x 2300	X41	20											
1120 x 1900	X41	20											
1120 x 2150	X41	20											
1130 x 2200	X41	20											
1300 x 1900	X41	20											
1330 x 2620	X41	20											
1350 x 2620	X41	20											
1350 x 3250	X41	20											
1360 x 1900	X41	20											
1380 x 2620	X41	20											
1400 x 3250	X41	20											



Please see ORDER FORM sample, page 7.



Name	Backing	Abrasive grain	Construction steel	Alloy stainless steel	Stainless steel	Alloy	Colour metals	Wood	Glass/Stone	Plastics	Rubber	Leather	Paint/Varnish
<b>Abrasive belts WIDE</b>	Cloth X	<b>A</b>	●			●		●			○		

Dimensions B x L mm	Seam type	Packaging (units)		Grit size / Subscriber numbers									
		Grit size 24 - 40	Grit size 60 - 120	24	30	36	40	60	80	100	120		
610 x 1900	X40	5	10										
850 x 3200	X40	5	10										
910 x 1900	X40	5	10										
1100 x 1900	X40	5	10										
1130 x 2620	X40	5	10										
1300 x 1900	X40	5	10										
1300 x 2620	X40	5	10										
1300 x 3250	X40	5	10										
1320 x 1900	X40	5	10										
1320 x 2620	X40	5	10										
1320 x 3250	X40	5	10										
1350 x 2620	X40	5	10										
1350 x 3250	X40	5	10										
1400 x 2620	X40	5	10										





Name	Backing	Abrasive grain	Construction steel	Alloy stainless steel	Stainless steel	Alloy	Colour metals	Wood	Glass/Stone	Plastics	Rubber	Leather	Paint/Varnish
<b>Abrasive belts WIDE</b>	Cloth Y	<b>Z</b>	●	●	●	●	●	●		○			

Dimensions B x L mm	Seam type	Packaging (units)		Grit size / Subscriber numbers							
		Grit size 24 - 40	Grit size 60 - 100	24	30	36	40	60	80	100	
610 x 1900	X40	5	10								
850 x 3200	X40	5	10								
910 x 1900	X40	5	10								
1100 x 1900	X40	5	10								
1130 x 2620	X40	5	10								
1300 x 1900	X40	5	10								
1300 x 2620	X40	5	10								
1300 x 3250	X40	5	10								
1320 x 1900	X40	5	10								
1320 x 2620	X40	5	10								
1320 x 3250	X40	5	10								
1350 x 2620	X40	5	10								
1350 x 3250	X40	5	10								
1400 x 2620	X40	5	10								

Please see ORDER FORM sample, page 7.



Name	Backing	Abrasive grain	Construction steel	Alloy stainless steel	Stainless steel	Alloy	Colour metals	Wood	Glass/Stone	Plastics	Rubber	Leather	Paint/Varnish
<b>Abrasive belts WIDE</b>	Cloth Y	<b>SG</b>	●	●	●	○		●					

Dimensions B x L mm	Seam type	Packaging (units)		Grit size / Subscriber numbers									
		Grit size 24 - 40	Grit size 60 - 120	24	30	36	40	60	80	100	120		
610 x 1900	X40	5	10										
850 x 3200	X40	5	10										
910 x 1900	X40	5	10										
1100 x 1900	X40	5	10										
1130 x 2620	X40	5	10										
1300 x 1900	X40	5	10										
1300 x 2620	X40	5	10										
1300 x 3250	X40	5	10										
1320 x 1900	X40	5	10										
1320 x 2620	X40	5	10										
1320 x 3250	X40	5	10										
1350 x 2620	X40	5	10										
1350 x 3250	X40	5	10										
1400 x 2620	X40	5	10										





Name	Backing	Abrasive grain	Construction steel	Alloy stainless steel	Stainless steel	Alloy	Colour metals	Wood	Glass/Stone	Plastics	Rubber	Leather	Paint/Varnish
<b>Abrasive belts WIDE</b>	Surface conditioning	<b>A</b>	●	●	●	●	●	○					○

Dimensions B x L mm	Seam type	Packaging (units)	Quality / Subscriber numbers		
			<b>Coarse</b>	<b>Medium</b>	<b>Very Fine</b>
610 x 1900	X40	5	04.201	04.202	04.203
610 x 2150	X40	5	04.204	04.205	04.206
910 x 1900	X40	5	04.207	04.208	04.209
910 x 2620	X40	5	04.210	04.211	04.212

Please see ORDER FORM sample, page 7.